



**HUNTINGTON BEACH  
SURF CLASSIC**

JULY 4-7, 2019

USEF "NATIONAL" HUNTERS; LEVEL "3" JUMPER RATED

---

**HUNTINGTON BEACH  
SUNSHINE CLASSIC**

JULY 10-13, 2019

USEF "NATIONAL" HUNTERS; LEVEL "3" JUMPER RATED

---

**HUNTINGTON BEACH  
SUMMER CLASSIC**

AUGUST 8-11, 2019

USEF "NATIONAL" HUNTERS; LEVEL "3" JUMPER RATED

# New Dynamick<sup>®</sup> range



Get more  
out of your 2Gs.



**2G<sup>s</sup>**  
*Mademoiselle*

**2G<sup>s</sup>**

**2G<sup>s</sup>**  
**kid**

# WHERE DO SHOW FACILITIES AND RIDERS GO FOR THE BEST FOOTING TEXTILES FOR OVER 23 YEARS?

THEY GO TO



[www.ggt-footing.com](http://www.ggt-footing.com)

We have matting systems and arena maintenance groomers too!

Contact: **Cynthia Keating**  
(cell) 864-804-0011

[Cynthia.keating@polysols.com](mailto:Cynthia.keating@polysols.com)  
for all your arena needs



**WORLDWIDE SUPPLIERS OF THE FINEST 100% PURE POLYESTER. NO FILLERS!**



©Photo by McCool photo

Horse and Rider:  
**Eduardo Menezes on Uchingo**

From Left to Right:  
**Cynthia Brewster-Keating**  
National Account Manager, GGT-Footing  
**Christoph Adelmans**  
President - Polysols/GGT-FOOTING  
**Dale Harvey**  
President - West Palms Event Manager



**Peter Wylde riding Van de Emma**  
owned by Oakridge farm  
photo by Andrew Ryback  
Silver Oak Jumper tournament

**W**  
**WEST PALMS**  
 EVENT MANAGEMENT  
**OFFICIALS**

**EVENT MANAGER**

Adrienne Karazissis

**SHOW SECRETARY**

Sara Natri

**OFFICE**

Julie O'Connor, Mollie Gallaway,  
 Kim Hess

**GROUNDS MANAGER**

Matt Thelen

**AWARDS**

Charlene Guarriello

**VETERINARIAN**

*Huntington Beach Surf and Summer*

Dr. Giacopuzzi  
 (310) 489-7061

*Huntington Beach Sunshine*

Dr. Grant  
 (310) 493-9779

**FARRIER**

Danny Arrand  
 (949) 456-3424

PO BOX 1092  
 CAMARILLO, CA 93011  
 PH (818) 987-3336  
 FAX (818) 887-0532

[WWW.WESTPALMSEVENTS.COM](http://WWW.WESTPALMSEVENTS.COM)

Official Footing Provider to all  
 WPEM Events



**HUNTINGTON BEACH**  
**SURF CLASSIC**

JULY 4-7, 2019

HUNTINGTON CENTRAL PARK EQUESTRIAN CENTER



**SHOW APPROVALS**

USEF 'National' | PCHA 'A' | OCHSA 'A' | LAHJA 'A' | SFHJA 'A'

**FEATURES**

USHJA National Hunter Derby

Stick Horse Relay

**GGT FOOTING GRAND PRIX**

**HUNTINGTON BEACH**  
**SUNSHINE CLASSIC**

JULY 10-13, 2019

HUNTINGTON CENTRAL PARK EQUESTRIAN CENTER



**SHOW APPROVALS**

USEF 'Regional 1' | PCHA 'B' | OCHSA 'A' | LAHJA 'A' (this show does not have 'B' rating) | SFHJA 'A'

**FEATURES**

USHJA National Hunter Derby

Sit a Buck

**SUNSHINE GRAND PRIX**

ENTRIES CLOSE & MUST BE RECEIVED BY:

**JUNE 17, 2019**

**HUNTINGTON BEACH**  
**SURF CLASSIC**  
**SHOW OFFICIALS**

**JUDGES** Nancy Nordstrom - Escondido, CA  
*Hunters, Jumpers Equitation*  
 Julie Winkel - Reno, NV  
*Hunters, Jumpers Equitation*  
 Adrian Ward - Wilton, CA  
*Jumpers*

**STEWARD** Jill Edwards

**COURSE DESIGNER** Scott Starnes

**PHOTOGRAPHER** Sara Shier  
 sarashierphotography@gmail.com

**HUNTINGTON BEACH**  
**SUNSHINE CLASSIC**  
**SHOW OFFICIALS**

**JUDGES** Carol Dean Porter - Rolling Hills Estates, CA  
*Hunters, Jumpers Equitation*  
 Keith Hastings - Clemmons, NC  
*Hunters, Jumpers Equitation*  
 Adrian Ward - Wilton, CA  
*Jumpers*

**STEWARD** Jill Edwards

**COURSE DESIGNER** Scott Starnes

**PHOTOGRAPHER** Sara Shier  
 sarashierphotography@gmail.com



# HUNTINGTON BEACH SUMMER CLASSIC

AUGUST 8-11, 2019  
HUNTINGTON CENTRAL PARK EQUESTRIAN CENTER



## SHOW APPROVALS

USEF 'National' | PCHA 'A' | OCHSA 'A' | LAHJA 'A' | SFHJA 'A'

## FEATURES

LAHJA Rosewood Medal Final  
*presented by SmartPak*

LAHJA Betsy Woods Horsemanship Medal Final  
*presented by SmartPak*



SMARTPAK

USHJA National Hunter Derby  
Free Rein Fundraiser

## GRAND PRIX of HUNTINGTON BEACH

ENTRIES CLOSE & MUST BE RECEIVED BY:  
**JULY 22, 2019**

## HUNTINGTON BEACH SUMMER CLASSIC SHOW OFFICIALS

### JUDGES

TBD  
*Hunters, Equitation*  
Dianne Grod - Oceanside, CA  
*Hunters, Jumpers, Equitation*  
Cathy Robinson - Encinitas, CA  
*Hunters, Jumpers, Equitation*  
Scott Alder - Oxford, MI  
*Hunters, Jumpers, Equitation*  
Adrian Ward - Wilton, CA  
*Jumpers*

### STEWARD

Raizy Goffman, Penny Carpenter

### LAHJA MEDAL FINALS TECHNICAL DELEGATE

Robin Serfass

### COURSE DESIGNER

Mike Gallaway  
Scott Alder

### PHOTOGRAPHER

Sara Shier  
sarashierphotography@gmail.com

## ENTRY PROCEDURES

All horses intending to show in any hunter, jumper or equitation division or class must pay the appropriate nomination fee and stall fee by the closing date of entries. Entries received with payment after the close of entries but before the Monday of each show will pay a \$75.00 late fee. All entries received at the show will pay a \$150.00 late fee. Horses that are 4 or 5 will receive a \$200.00 coupon to apply to their bill. Proof of age is required prior to closeout to the receive discount. All rules interpreted by management and management's decisions are final.

## NOMINATION FEES

**NOMINATION 1** ..... \$50  
(All Classes without Prize \$)

**NOMINATION 2** ..... \$100  
(All Classes with Prize \$)

*Entries received without a nomination level specified will pay the Nomination 2.*

**ALL NOMINATION AND STALL FEES  
ARE NOT REFUNDABLE AFTER THE  
CLOSE OF ENTRIES.**

## WARM-UP CLASSES

**Entry Fee - \$40.00 per round**

*The WARM-UP CLASSES are open to all horses/ponies as an opportunity to school over the show jumps. Hunt coats are not required, but protective headgear is mandatory. Horses will not be judged.*

**500.** Warm-up Class-Fences 2' in height

**501.** Warm-up Class-Fences 3' in height

**502.** Warm-up Class-Fences 3'3" in height

**503.** Warm-up Class-Fences 2'6" in height

**504.** Pony Warm-up Class



# RATED HUNTERS

Handy Round for Each Division Indicated by “\*”

## GREEN HUNTER 3'6" & 3'9"

USEF & PCHA 'A' Rated

**Division Fee** - \$250

*Individual classes may not be entered  
30% add back over fences*

### Green Hunter 3'6"

- 1, 2\*, 3, 4. \$125 Green Hunter 3'6"  
5. Green Hunter 3'6" U/S

### Green Hunter 3'9"

- 6, 7\*, 8, 9. \$125 Green Hunter 3'9"  
10. Green Hunter 3'9" U/S

## GREEN HUNTER 3' & 3'3"

**Division Fee** - \$225

*Individual classes may not be entered*

- 38, 39, 40, 41. Green Hunter 3'  
42. Green Hunter 3' U/S  
43, 44, 45, 46. Green Hunter 3'3"  
47. Green Hunter 3'3" U/S

## CONFORMATION HUNTER

USEF & PCHA 'A' Rated

**Division Fee** - \$250

*Individual classes may not be entered  
30% add back over fences*

**Model Entry Fee** - \$20

11. Model  
12, 13\*, 14, 15. \$125 Conformation Hunter  
16. Conformation Hunter U/S

## HIGH PERFORMANCE HUNTER

USEF & PCHA 'A' Rated

**Division Fee** - \$300 or \$65 per class

*30% add back over fences*

- 23, 24\*, 25, 26. \$250 High Perf Hunter  
27. High Performance Hunter U/S

## PERFORMANCE HUNTER 3'3"

USEF & PCHA 'A' Rated

**Division Fee** - \$55 per class

*30% add back over fences*

- 28, 29\*, 30, 31. \$100 Perf. Hunter 3'3"  
32. Performance Hunter 3'3" U/S

## PERFORMANCE HUNTER 3'6"

USEF & PCHA 'A' Rated

**Division Fee** - \$55 per class

*30% add back over fences*

- 33, 34\*, 35, 36. \$125 Perf. Hunter 3'6"  
37. Performance Hunter 3'6" U/S

## JUNIOR HUNTER

USEF & PCHA 'A' Rated

**Division Fee** - \$250

*Individual classes may not be entered*

- 48, 49\*, 50, 51. \$125 Small Junior Hunter  
52. Small Junior Hunter U/S  
53, 54\*, 55, 56. \$125 Large Junior Hunter  
57. Large Junior Hunter U/S

## 3'3" JUNIOR HUNTER

USEF & PCHA 'A' Rated

**Division Fee** - \$250

*Individual classes may not be entered*

- 153, 154, 155, 156. \$125 3'3" Small Junior Hunter  
157. 3'3" Small Junior Hunter U/S  
163, 164, 165, 166. \$125 3'3" Large Junior Hunter  
167. 3'3" Large Junior Hunter U/S

## AMATEUR OWNER HUNTER

USEF & PCHA 'A' Rated

**Division Fee** - \$250

*Individual classes may not be entered  
30% add back over fences*

- 58, 59\*, 60, 61. \$125 A/O Hunter 18 - 35  
62. A/O Hunter, 18 - 35 U/S  
63, 64\*, 65, 66. \$125 A/O Hunter, 36 & Over  
67. A/O Hunter, 36 & Over U/S  
68, 69\*, 70, 71. \$125 3'3" A/O Hunter, 18-35  
72. 3'3" A/O Hunter, 18-35 U/S  
182, 183\*, 184, 185. \$125 3'3" A/O Hunter, 36 & Over  
186. 3'3" A/O Hunter, 36 & Over U/S

## PONY HUNTER

USEF & PCHA 'A' Rated

**Division Fee** - \$225

*Individual classes may not be entered*

73. \$100 Small Pony Hunter Conformation  
74\*, 75, 76. \$100 Small Pony Hunter  
77. Small Pony Hunter U/S  
78. \$100 Med Pony Hunter Conformation  
79\*, 80, 81. \$100 Med Pony Hunter  
82. Med Pony Hunter U/S  
83. \$100 Large Pony Hunter Conformation  
84\*, 85, 86. \$100 Large Pony Hunter  
87. Large Pony Hunter U/S

## CHILDREN'S PONY HUNTER

**Division Fee** - \$50 per class

- 158, 159, 160, 161. Children's Pony Hunter  
162. Children's Pony Hunter U/S

## CHILDREN'S HUNTER

**Division Fee** - \$50 per class

- 88, 89, 90, 91. Children's Hunter, 13 & U  
92. Children's Hunter, 13 & Under U/S  
93, 94, 95, 96. Children's Hunter, 14 - 17  
97. Children's Hunter, 14 - 17 U/S

## ADULT AMATEUR HUNTER

**Division Fee** - \$50 per class

**Adult Amateur Hunter, 18-35**

- 98, 99, 100, 101. A/A Hunter, 18-35  
102. A/A Hunter, 18-35 U/S

**Adult Amateur Hunter, 36 & Over**

- 103, 104, 105, 106. A/A Hunter, 36 & O  
107. A/A Hunter, 36 & Over U/S

PHOTO: KRISTIN LEE PHOTOGRAPHY

# RATED HUNTERS

Handy Round for Each Division Indicated by “\*\*”

## GREEN HUNTER 3'6" & 3'9"

USEF & PCHA 'B' Rated  
**Division Fee** - \$55 per class

### Green Hunter 3'6"

1, 2\*, 3. \$100 Green Hunter 3'6"  
 5. Green Hunter 3'6" U/S

### Green Hunter 3'9"

6, 7\*, 8. \$100 Green Hunter 3'9"  
 10. Green Hunter 3'9" U/S

## GREEN HUNTER 3' & 3'3"

USEF & PCHA 'B' Rated  
**Division Fee** - \$55 per class

38, 39, 40. Green Hunter 3'  
 42. Green Hunter 3' U/S

43, 44, 45. Green Hunter 3'3"  
 47. Green Hunter 3'3" U/S

## CONFORMATION HUNTER

USEF & PCHA 'B' Rated  
**Division Fee** - \$55 per class  
**Model Entry Fee** - \$20

11. Model  
 12, 13\*, 14. \$100 Conformation Hunter  
 16. Conformation Hunter U/S

## HIGH PERFORMANCE HUNTER

USEF & PCHA 'B' Rated  
**Division Fee** - \$60 per class

23, 24\*, 25. \$175 High Perf Hunter  
 27. High Performance Hunter U/S

## PERFORMANCE HUNTER 3'3"

USEF & PCHA 'B' Rated  
**Division Fee** - \$55 per class

28, 29\*, 30. \$75 Perf. Hunter 3'3"  
 32. Performance Hunter 3'3" U/S

## PERFORMANCE HUNTER 3'6"

USEF & PCHA 'B' Rated  
**Division Fee** - \$55 per class

33, 34\*, 35. \$100 Perf. Hunter 3'6"  
 37. Performance Hunter 3'6" U/S

## JUNIOR HUNTER

USEF & PCHA 'B' Rated  
**Division Fee** - \$55 per class

48, 49\*, 50. \$100 Small Junior Hunter, 15 & Under  
 52. Small Junior Hunter, 15 & Under U/S

53, 54\*, 55. \$100 Large Junior Hunter, 15 & Under  
 57. Large Junior Hunter, 15 & Under U/S

## 3'3" JUNIOR HUNTER

USEF & PCHA 'B' Rated  
**Division Fee** - \$55 per class

153, 154, 155. \$100 3'3" Small Junior Hunter  
 157. 3'3" Small Junior Hunter U/S  
 148, 149, 150. \$100 3'3" Large Junior Hunter  
 152. 3'3" Large Junior Hunter U/S

## AMATEUR OWNER HUNTER

USEF & PCHA 'B' Rated  
**Division Fee** - \$55 per class

58, 59\*, 60. \$100 A/O Hunter 18 - 35  
 62. A/O Hunter, 18 - 35 U/S  
 63, 64\*, 65. \$100 A/O Hunter, 36 & O  
 67. A/O Hunter, 36 & Over U/S  
 68, 69\*, 70. \$100 3'3" A/O Hunter, 18-35  
 72. 3'3" A/O Hunter, 18-35 U/S  
 182, 183\*, 184. \$100 3'3" A/O Hunter, 36 & Over  
 186. 3'3" A/O Hunter, 36 & Over U/S

## PONY HUNTER

USEF & PCHA 'B' Rated  
**Division Fee** - \$55 per class  
 \*\* Conformation round

73\*\*, 74\*, 75. \$100 Small Pony Hunter  
 77. Small Pony Hunter U/S  
 78\*\*, 79\*, 80. \$100 Med Pony Hunter  
 82. Med Pony Hunter U/S  
 83\*\*, 84\*, 85. \$100 Large Pony Hunter  
 87. Large Pony Hunter U/S

## CHILDREN'S PONY HUNTER

**Division Fee** - \$50 per class

158, 159, 160, 161. Children's Pony Hunter  
 162. Children's Pony Hunter U/S

## CHILDREN'S HUNTER

**Division Fee** - \$50 per class

88, 89, 90, 91. Children's Hunter, 13 & U  
 92. Children's Hunter, 13 & Under U/S  
 93, 94, 95, 96. Children's Hunter, 14 - 17  
 97. Children's Hunter, 14 - 17 U/S

## ADULT AMATEUR HUNTER

**Division Fee** - \$50 per class

98, 99, 100, 101. A/A Hunter, 18-35  
 102. A/A Hunter, 18-35 U/S  
 103, 104, 105, 106. A/A Hunter, 36 & O  
 107. A/A Hunter, 36 & Over U/S

## SCHOOLING HUNTER

**Division Fee** - \$50 per class  
 Open to horses and ponies of all ages

196. Schooling Hunter 3'3"  
 197. Schooling Hunter 3'6"

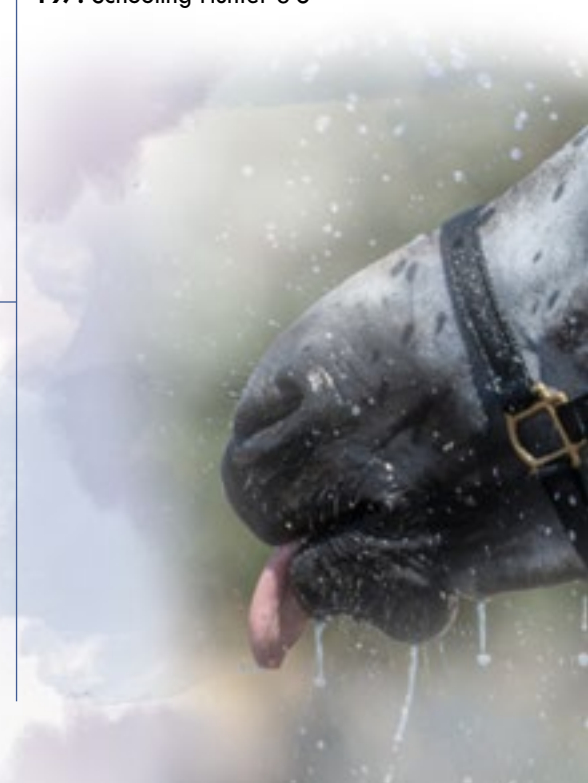



Instagram | anniebananie616



Instagram | Lauren S.

"I love this horse more than anything in the world #WhyIColiCare"



Facebook | Melissa B.



Instagram | summerbrooke05

# Thousands of horse owners like you found their reason to say **#WhyIColiCare**



Facebook | Nora R.



Facebook | Heather O.



Instagram | angmasucci



Instagram | panthercastleranch

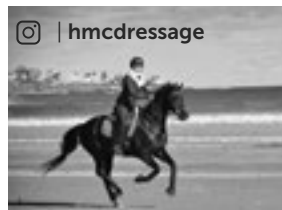

Instagram | hmcdressage



Facebook | Lauren W.

"It puts me at ease knowing I'm doing all I can for a healthy horse! #WhyIColiCare"



Instagram | jillaypearson

## WHAT WILL YOUR REASON BE?

Search #WhyIColiCare on Facebook, Twitter, and Instagram to read why other horse owners have chosen to enroll their horses in ColiCare, SmartPak's free \$7,500 colic surgery reimbursement program. **Visit [SmartPak.com/ColiCare](https://SmartPak.com/ColiCare) to get started today, then share your story!**



# blue *Infinite*

The Saddle 3.0



VOLTAIRE  
design



[VoltaireDesign.com](http://VoltaireDesign.com)



# Strong ammonia odor in your barn?

# Problem urine spots?

## The solution is here.



**MEGAZORB™ Bedding Pellets** with mega-absorption and odor control are custom made from screened 98% dust free premium pine flakes with zeolite. These premium Mallard Creek equine bedding pellets with zeolite are made with no additives which results in a cleaner, more environmentally friendly bedding for your horse. We control the milling process, pressure and moisture, for a softer, quickly absorbing and virtually dust-free pellet.



**Use as standard pellet bedding or under any shavings**

**Ultra-absorbent**

**98% Dust - Free**

**Enhanced with Zeolite**

**Economical**

**Controls Harmful Ammonia**

**Premium Pine Pellet**

————— **40 lbs. Bag!** —————

**PREMIUM  
BEDDING  
PELLETS**



Made with

**ZEOLITE**



**1-877-SHAVINGS**

# NON-RATED HUNTER SECTION

## BABY GREEN HUNTER

A Baby Green is a horse of any age in its first year of showing. **Fences 2'6"**

**Division Fee** - \$50 per class

**108, 109, 110, 111.** Baby Green Hunter

**112.** Baby Green Hunter U/S

## TRAINING HUNTER

Open to horses and ponies of all ages.

**Fences 2'6"**

**Division Fee** - \$50 per class

**113, 114, 115, 116.** Training Hunter

**117.** Training Hunter U/S

## LOW HUNTER

Open to horses and ponies of all ages. **Fences 3'**

**Division Fee** - \$50 per class

**118, 119, 120, 121.** Low Hunter

**122.** Low Hunter U/S

## PRE-CHILDREN'S/ADULT

No cross entries into classes 3'3" or higher.

**To be shown over a course of fences 2'6"**

**Division Fee** - \$50 per class

**123, 124, 125, 126.** Pre-Children's/Adult Hunter

**127.** Pre-Children's/Adult Hunter U/S

## LOW CHILDREN'S/ADULT HUNTER

No cross entries into classes 3'6" or higher.

**To be shown over a course of fences 2'9"**

**Division Fee** - \$50 per class

**128, 129, 130, 131.** Low Children's/Adult Hunter

**132.** Low Children's/Adult Hunter U/S

## GREEN RIDER HUNTER

**Fences 2'3"**

**Division Fee** - \$50 per class

**148, 149, 150, 151.** Green Rider Hunter

**152.** Green Rider Hunter U/S

## STIRRUP DIVISIONS

Open to riders not competing in classes offering fences 2'9" or higher. **Fences 2'**

**Division Fee** - \$50 per class

### Short Stirrup Hunter

Open to riders 11 & Under

**133, 134, 135, 136.** Short Stirrup Hunter

**137.** Short Stirrup Hunter U/S

### Long Stirrup Hunter

Open to riders 12 - 17

**138, 139, 140, 141.** Long Stirrup Hunter

**142.** Long Stirrup Hunter U/S

### Rusty Stirrup Hunter

Open to riders 18 & Over

**143, 144, 145, 146.** Rusty Stirrup Hunter

**147.** Rusty Stirrup Hunter U/S

## About the Cover Artist

BELINDA DEL PESCO

Belinda Del Pesco is a watercolor painter and printmaker, blogger and creativity evangelist. She paints and prints in the classical tradition of representational art. A life-long fascination with the nuances of the face and figure, and seasonal changes in natural light on every day forms and interiors have been a steadfast source of inspiration. Her subjects are familiar scenes, wrapped in light with expressive color, arranged with tilted angles, and captured in the warmth of close proximity.

New watercolors and printmaking are published each week on her art blog [www.belindadelpesco.com](http://www.belindadelpesco.com) - and online video courses full of art-making encouragement are viewable at [www.belindatips.com](http://www.belindatips.com)



[www.belindadelpesco.com](http://www.belindadelpesco.com)

[www.belindatips.com](http://www.belindatips.com)

# MEDAL & EQUITATION CLASSES

ENTRY FEE: \$55 PER CLASS. Medal Class specifications will be available in the Horse Show Office

## WIHS MEDAL - \$55 PER PHASE

Fence Height 3'6"

**325a.** Hunter Phase

**325b.** Jumper Phase

**325c.** Overall

## 326. ASPCA MACLAY

Fence Height 3'6"

## 327. CPHA JUNIOR MEDAL

Fence Height 3'6"

## 328. CPHA SENIOR MEDAL

Fence Height 3'6"

## 330. CPHA FOUNDATION WCE

Fence Height 3'6"

## 331. CPHA FOUNDATION

Fence Height 3'3"

## 332. DOVER SADDLERY USEF HUNTER SEAT MEDAL

Fence Height 3'6"

## 333. FOXFIELD MEDAL - 18 & OVER

Fence Height 3'3"

## 334. USEF ADULT EQUITATION

Fence Height 3'3"

## 335. ONONDARKA MEDAL

Fence Height 3'

## 324. PCHA JR/AM HORSEMANSHIP

Fence Height 2'9"

## 336. PCHA HORSEMANSHIP CLASS 14 & UNDER

Fence Height 3'3"

## 337. PCHA ADULT MEDAL CLASS

Fence Height 3'3"

## 329. PCHA ADULT MEDAL CLASS 18-34

Fence Height 3'3"

## 338. THIS NATIONAL CHILD MEDAL

Fence Height 3'

## 339. ARIAT NATIONAL ADULT MEDAL

Fence Height 3'

## 340. CPHA CHILD/ADULT MEDAL

Fence Height 3'

## 354. CPHA STYLE OF RIDING MEDAL

Fence Height 3'3"

## 342. MARSHALL & STERLING USEF PONY MEDAL

Fence Height 2'3", 2'6", 3'

## 343. CPHA HORSEMANSHIP MEDAL

Fence Height 2'6"

## 345. OCHSA 2'6" RESTRICTED MEDAL

Fence Height 2'6"

## 346. OCHSA HORSEMANSHIP MEDAL

Fence Height 2'9"-3'

## 347. OCHSA EQUITATION MEDAL

Fence Height 3'-3'3"

## 356. FLINTRIDGE RIDING CLUB MEDAL

Fence Height 2'9"

## 359. SFHJA FUTURES MEDAL

Fence Height 2'3"

## 341. SFHJA 12 & UNDER MEDAL

Fence Height 2'6"

## 353. SFHJA 13 & OVER MEDAL

Fence Height 2'6"

## 348. SFHJA 17 & UNDER MEDAL

Fence Height 3'

## 349. SFHJA 18 & OVER MEDAL

Fence Height 3'

## 350. SFHJA CHALLENGE MEDAL

Fence Height 3'3"

## 322. LAHJA STIRRUP CUP MEDAL

Fence Height 2'

## 323. LAHJA MARY JANE WATSON MEDAL

Fence Height 2'6"

## 344. LAHJA PONY MEDAL

Fence Height 2'3", 2'6", 3'

## 351. ROSEWOOD MEDAL

Fence Height 3'

## 352. LAHJA BETSY WOODS HORSEMANSHIP MEDAL

Fence Height 2'9"

## 357. LAHJA JUNIOR MEDAL

Fence Height 3'3"

## 358. LAHJA SENIOR MEDAL

Fence Height 3'3"

## EQUITATION 14 & UNDER

**360.** Equitation, Flat

**361, 362.** Equitation, Fences, 3'

## EQUITATION 15 - 17

**363.** Equitation, Flat

**364, 365.** Equitation, Fences, 3'

## EQUITATION 18 & OVER

**366.** Equitation, Flat

**367, 368.** Equitation, Fences, 3'

## PONY EQUITATION

**369.** Equitation, Flat

**370, 371.** Equitation over Fences

## CHILDREN'S PONY EQUITATION

**372, 373.** Children's Pony Equitation O/F

**374.** Children's Pony Equitation, Flat

## PRE-CHILD/ADULT EQUITATION

*Equitation to follow same restrictions as respective hunter divisions.*

**397, 398.** Pre-Child/Adult Eq OF

**399.** Pre-Child/Adult Eq, Flat

## STIRRUP EQUITATION

*Short, Long and Rusty Stirrup Equitation to follow same restrictions as respective hunter divisions.*

**388, 389.** Short Stirrup Eq O/F

**390.** Short Stirrup Equitation, Flat

**391, 392.** Long Stirrup Eq O/F

**393.** Long Stirrup Equitation, Flat

**394, 395.** Rusty Stirrup Eq O/F

**396.** Rusty Stirrup Equitation, Flat

## OPPORTUNITY CLASSES

**Entry Fee - \$45 per class**

*USEF and PCHA memberships or nominating fee are not required.*

**170, 171, 172, 173.** Opp Walk Trot Eq

**187,188,189,190.** Opp Walk Trot Pleasure

**174, 175.** Opp Walk Trot Obstacle

**176.** Opp Walk Trot Obstacle Flat

*Riders will be given a short track to maneuver at the walk/trot including things such as halting next to a bush or guiding their horse through two rails.*

**191, 192, 193.** Opp Cross Rail Equitation

**194.** Opp Cross Rail Equitation Flat

**416.** Lead Line- 6 & Under

*(Offered only at Huntington Beach Surf Classic)*

*To be shown at the walk only, and must be led by older person on foot. RIDER NOT ELIGIBLE TO SHOW IN ANY OTHER CLASSES.*

# JUMPER SECTIONS

## JUMPER METER TABLE

0.80 m	Fences 2'9" in height
0.85 m	Fences 2'10" in height
0.90 m	Fences 2'11" in height
0.95 m	Fences 3'1" in height
1.00 m	Fences 3'3" in height
1.05 m	Fences 3'5" in height
1.10 m	Fences 3'7" in height
1.15 m	Fences 3'9" in height
1.20 m	Fences 3'11" in height
1.25 m	Fences 4'1" in height
1.30 m	Fences 4'3" in height
1.35 m	Fences 4'5" in height
1.40 m	Fences 4'7" in height
1.45 m	Fences 4'9" in height
1.50 m	Fences 4'11" in height
1.55 m	Fences 5'1" in height
1.60 m	Fences 5'3" in height

Entry Fee: \$55 per class

.65m	267, 268, 269.
.70m	264, 265, 266.
.80m	200, 201, 202.
.90m	203, 204, 205.
1.00m	206, 207, 208.
1.10m	212, 213, 214.
1.20m	218, 220.

.85m Pre-Children's/Adult Amateur Jumper **223, 224, 225.**  
Riders may not cross enter into any class with fences 3'6" or higher.

.90m Modified Child/Adult Amateur Jumper **227, 228, 229.**  
Riders may not cross enter into any class with fences 3'6" or higher.

1.05m Pony Jumper **230, 231.**

1.0m Low Children's/Adult Amateur Jumper **235, 236, 237, 238.**

1.10m Children's Jumper **239, 240, 241, 242.**

1.10m Adult Amateur Jumper **243, 244, 245, 246.**

1.20m Modified Junior/Amateur Jumper **247, 248, 249, 250.**

Entry Fee: \$65 per class  
30% Add Back

\$250 1.30m Jumper **251, 252.**

\$250 1.35m Jumper **255.**

\$250 1.40m Jumper **256, 253.**

\$250 1.30m Low Jr/A-O Jumper **257, 258, 259.**

\$250 1.40m High Jr/A-O Jumper **260, 261, 262.**

## DIRECTIONS TO HUNTINGTON CENTRAL PARK EQUESTRIAN CENTER

18381 Goldenwest St.  
Huntington Beach, CA 92648  
(714) 848-6565

HCPEC is located within Huntington Central Park, across the street from the new Huntington Beach Sports Complex, two miles from the ocean on Goldenwest Street between Central Park Library and Ellis.

### 405 NORTH

1. EXIT Goldenwest Street
2. LEFT onto Goldenwest Street
3. (First light after coming off the exit)
4. Travel approx. 4 miles
5. HCPEC is 3rd driveway on your right after Central Park Library

### 405 SOUTH

1. EXIT Goldenwest Street
2. LEFT at first light
3. RIGHT onto Goldenwest Street
4. Travel approx. 4 miles
5. HCPEC is 3rd driveway on your right after
6. Central Park Library

### PCH NORTH

1. RIGHT onto Goldenwest Street
2. Travel 2 miles
3. LEFT in first driveway past Ellis
4. PCH South
5. LEFT onto Goldenwest Street



# THIS *is* Horsetrader country.

*California Horsetrader and horsetrader.com,*  
proud sponsors of West Palms Events since 2008

Official West Palms photo by Amy McCool  
[www.mccoolphotos.com](http://www.mccoolphotos.com)

West Palms trainers, exhibitors  
and owners have special online and  
print promotion privileges!

**Enjoy yours today:** <http://bit.ly/19westpalms>

*California*  
**Horsetrader**  
[horsetrader.com](http://horsetrader.com)

760/546-1184





**Marshall & Sterling Insurance  
Equisport Division**

Created by equine professionals  
to meet the demands and unique  
risks of equestrians.



***Equisport Division***

**MarshallSterling.com/Equisport**

**(800) 836-3046**

# SPECIAL CLASSES

## CLASSICS

Declaration of all special classes must be made in the Horse show office by 5:00 p.m. the day before the class takes place. Riders are required to wear formal attire in all special classes. Riders must ride for awards. A suitable horse should be available. Failure to show up for the awards presentation in these classes will result in the forfeiture of prize money.

Trophy to first, ribbons through 12, and prize money divided as follows: 30%, 22%, 15%, 10%, 7%, 6%, 5%, 5%.

The final round of each division will be the first round of the classic. Exhibitors must enter the classic prior to the start of the first round class. Scratches are not permitted after the first round class has begun. See the time Schedule for the designated first round class. Horses must have entered, shown, and completed the course in at least two of the respective hunter division classes over fences at this show. To be judged on performance and soundness, suitability and manners to count. To be scored under the open numerical judging system. To be shown over a course of approximately 10 jumps of height designated by qualifying division. The twelve horses with the highest scores from the first round will return to jump a second round over a different course. In the event of equality in the first round, all equal scored will return for the second round. Scores will be combined from the first round with the second round to determine overall winners.

### 400. STIRRUP HUNTER CLASSIC

Entry Fee: \$50

### 401. PRE-CHILDREN'S/PRE-ADULT HUNTER CLASSIC

Entry Fee: \$50

### 402. \$500 CHILDREN'S HUNTER CLASSIC

Entry Fee: \$50

### 403. \$500 ADULT HUNTER CLASSIC

Entry Fee: \$50

### 404. \$500 PONY HUNTER CLASSIC

Entry Fee: \$50

### 405. \$1,000 3'3" & 3'6" JUNIOR HUNTER CLASSIC

Entry Fee: \$100

The Classic does not count toward a USEF Championship at this show; however, bonus points toward Horse of the Year Awards will be awarded in a horse's respective section.

### 406. \$500 CHILDREN'S PONY HUNTER CLASSIC

Entry Fee: \$50

### 415. THE CAMELOT HUNTER CHALLENGE

Entry Fee: \$55

This is a unique Handy Hunter Class, with fences at 3', for Junior and Amateur exhibitors held at local shows. At the end of each round, the Judge asks the rider a question pertaining to the Hunter Division.

### 417. \$1,000 MARSHALL & STERLING 3'3" & 3'6" AMATEUR OWNER HUNTER CLASSIC



Entry Fee: \$100

The Classic does not count toward a USEF Championship at this show; however, bonus points toward Horse of the Year Awards will be awarded in a horse's respective section.

### 219. \$5,000 1.20M

Entry Fee: \$300

### 407. \$500 LOW CHILD/ADULT JUMPER CLASSIC ~ 1.0M

Entry Fee: \$50

### 408. \$1,000 HYGAIN CHILDREN'S/ADULT JUMPER CLASSIC ~ 1.10M

Entry Fee: \$100



### 411. \$1000 CWD MODIFIED JUNIOR/AMATEUR JUMPER CLASSIC ~ 1.20M

Entry Fee: \$100



### 409. \$1,000 GGT FOOTING LOW JUNIOR/AMATEUR OWNER JUMPER CLASSIC ~ 1.30M

Entry Fee: \$100



### 410. \$1,500 IJUMP SPORTS HIGH JUNIOR/AMATEUR OWNER JUMPER CLASSIC ~ 1.40M

Entry Fee: \$150





# SPECIAL CLASSES

## 421. STICK HORSE RELAY

Huntington Beach Surf Classic

Entry Fee: \$30 per team

Teams must consist of one junior and one adult. The team will decide who will be the rider and who will be the runner. The rider will jump a course of 6-8 obstacles set at .90m, followed by the runner riding their stick horse and negotiating an obstacle course. Maximum of 15 entries. One horse per rider.

## 416. SIT A BUCK

Huntington Beach Sunshine Classic

Entry Fee: \$15

Open to all riders. The class is judged on the flat bareback while the rider holds a \$1 under their leg. The rider with the \$1 still under their leg at the end of the class is the winner.

## 416. FREE REIN EQUITATION

Huntington Beach Summer Classic

Entry Fee: \$25

Open to juniors and amateurs. The class is judged on the flat while the rider carries a glass of water. The rider with the most water in their glass at the end of the class is the winner.

## 422. LAHJA BETSY WOODS HORSEMANSHIP MEDAL FINALS WARM UP

Huntington Beach Summer Classic

Entry Fee: \$45

Open only to riders competing in the LAHJA Betsy Woods Horsemanship Medal Final.

## 423. LAHJA BETSY WOODS HORSEMANSHIP FINAL

Presented by SmartPak

Huntington Beach Summer Classic

Entry Fee: \$75



**OVERVIEW, SPECIFICATIONS AND JUDGING:** To be the same as the Rosewood Final with the exception of fence heights and description below. All participants in the final and their trainers will be required to sign an Affidavit of Eligibility stating that they understand the requirements for eligibility for the Horsemanship final.

**COURSES:** The courses to be set at 2'9", spreads not to exceed 3', with a minimum of 10 jumping efforts in each round. The first Round will be a hunter/equitation type course. The second round will be of increasing difficulty for intermediate level riders.

## 420. LAHJA ROSEWOOD MEDAL FINALS WARM UP

Huntington Beach Summer Classic

Entry Fee: \$45

Open only to riders competing in the LAHJA Rosewood Medal Final.

## 421. LAHJA ROSEWOOD MEDAL FINAL

Presented by SmartPak

Huntington Beach Summer Classic

Entry Fee: \$75



**JUDGING PROCEDURES:** Round 1 will be held over a course of fences 3' in height. A numerical score will be given after each round. Scores from Round 1 will be averaged and carried into Round 2. After Round 1 trophy and ribbons through 8th will be awarded. Round 2 will be of increasing difficulty for the intermediate level rider. A numerical score will be given after each round. The scores from Round 2 will be averaged with the average scored from Round 1. After the completion of Round 2 trophy and ribbons through 10th will be awarded to the riders with the top eight scores of Round 2.

**SCORING:** Scores from round 1 will be averaged, scores from round 2 will be averaged and averaged with the scores from round 1 to determine the riders that will return for the work-off. Immediately following Round 2 there will be a work-off of the top four riders from Rounds 1 and 2, plus any rider whose average score is within three points of the leader and any rider with an average score of 80% or better. In the work-off the score will be added to the score carried into the work-off. The judges will sit together for the work-off. Scores for the work-off will not be announced.

**ORDER OF GO:** The order of go for Round 1 will be drawn. Round 2 will be the reverse order of Round 1. The work-off order will be from low score to high score based on the average score of the first two rounds.

**STEWARDS and APPEALS COMMITTEE:** A USEF Steward must be present. The Appeals Committee will consist of the LAHJA appointed technical delegate, two appointed members of the LAHJA Board of Directors (who do not have a rider in the finals), one USEF Steward and the horse show manager. Any protest must be filed within one hour of the conclusion of the class. No money need be given with the protest, but it must be written, signed and handed to a member of the Appeals Committee. Except for what is specified above, USEF rules regarding equitation classes will be followed. Additional specifications and/or clarification may be sent out by LAHJA prior to the Finals and will take precedence over the listed specifications. In cases of inclement weather or other unforeseen circumstances the format for the medal finals may be modified. The Appeals Committee must approve the method of modification.

**HORSE:** The same horse or pony must be ridden through all phases of competition. However, due to illness or injury of the horse, a rider may petition the Appeals Committee to ride a substitute horse.

**AWARDS:** Winners of each of the first two rounds will receive a trophy and ribbons through 10th. At the completion of the work-off, championship awards will be presented to the top ten riders. Awards will consist of at a minimum: ribbons through tenth, coolers, perpetual trophy to the winner for possession for one year.

# SPECIAL CLASSES



GGT FOOTING GRAND PRIX SERIES EVENTS

## 419. \$10,000 GGT FOOTING GRAND PRIX

JULY 6

## 419. \$10,000 SUNSHINE GRAND PRIX

JULY 13

## 419. \$10,000 GRAND PRIX OF HUNTINGTON BEACH

AUGUST 10

Entry Fee: \$350

To be scored under Table II (a) at 1.35m. \*Please note Class 419 does not meet the requirements to be eligible for the Rolex/USEF Show Jumping Ranking List points. Ribbons to twelfth. Prize money divided as follows: 30%, 22%, 13%, 8%, 6%, 5%, 4%, 3%, 3%, 2%, 2%, 2%

## 414. \$3,000 USHJA NATIONAL HUNTER DERBY

Entry Fee: \$250

Each class must have a minimum of two judges. All judges will sit together and provide one score. One judge must be an R judge, the other may be either an R or r judge. The judging panel will provide one score and the scores from each round will be either averaged or added as specified in the prize list to obtain the overall total for each horse. No judging panel may award the same base score to any two competitors in any one round. The first round shall be judged on performance, hunter pace, jumping style, quality and substance, and movement. After the judges base score is given, one point will be added for each high option fence jumped. The Option Bonus Score of one additional point must be awarded even if there is a refusal, rail down or loss of good jumping style at that higher height option fence, providing that the horse-and-rider combination does jump the higher height option fence. (Maximum of four points). The second round shall be judged on performance, hunter pace, jumping style, quality

and substance, movement, handiness and brilliance of pace. Handiness is defined as ground saving movement without adversely affecting performance or style. Brilliance of pace is defined as a faster pace than ordinary, without sacrificing performance or style. Handiness is taken into account in the judges' base score. After the judges' base score is given, one point will be added for each high option fence jumped. The Option Bonus Score of one additional point must be awarded even if there is a refusal, rail down or loss of good jumping style at that higher height option fence, providing that the horse-and-rider combination does jump the higher height option fence. (Maximum of four points). Overall Score - The final score from each round will be either averaged or added as specified in the prize list to obtain the overall total for each horse. Prize money must be paid to a minimum of 12 places as follows: 30%, 22%, 13%, 8%, 6%, 5%, 4%, 3%, 3%, 2%, 2%, 2%





*Riatadesigns.com*

riatadesigns@gmail.com

Sun Protection Made Beautiful



EQUIVONT

Discover

Businesses and Professionals

Shop

Apparel, Wellness, and Tack

Ride

Knowing you have the best professionals  
and products on your side

[Equivont.com](https://www.Equivont.com)



# Huntington Beach Surf Classic

July 4-7, 2019

Make checks payable to West Palms Event Management. Mail to West Palms Event Management  
 PO Box 1092 Camarillo, CA 93011 - Email [ak@westpalmssevents.com](mailto:ak@westpalmssevents.com) - No faxed entries - Include copies of your membership cards. SEND ONLY NOMINATING AND STALL FEES WITH ENTRY. INCOMPLETE ENTRIES WILL BE CHARGED A \$50 HANDLING FEE - Entries close and must be received by June 17, 2019

<b>OWNER</b>		<b>RIDER ONE</b>		<b>TRAINER</b>	
Owner Name	Rider Name	Trainer Name			
Address	Address	Address			
City/State/Zip	City/State/Zip	City/State/Zip			
Social Security # (if corporation see below)	Telephone	Telephone			
E-Mail	USEF/USHJA	USEF/USHJA			
PCHA	OCHSA	OCHSA			
<b>PRIZE MONEY PAID TO</b>		<b>PRIZE MONEY PAID TO</b>			
Individual Name (one name only) or Corporation Name	Rider Name	Credit Card #			
Social Security #	Address	Cardholder Name	Exp.	CVV#	
Fee #	City/State/Zip	Signature	Billing Zip		
Address	USEF/USHJA	Deposit Received \$	Ck#	Date	
City/State/Zip	OCHSA	Closeout \$	Ck#	Date	
<b>NAME OF HORSE</b>					
		<b>RIDER ONE</b>		<b>RIDER TWO</b>	
COLOR	SEX	HEIGHT	AGE	Birthday	
Please circle below, if applicable					
1st Yr.	2nd Yr.	Sm	Med	Lg	
<b>ASSOCIATION FEES</b>					
<p><b>FEDERATION ENTRY AGREEMENT</b> By entering a Federation-licensed Competition and signing this entry blank, as the Owner, Lessee, Trainer, Manager, Agent, Coach, Driver, Rider, Handler, Veterinarian, Veterinarian, as well as all of their representative employees and agents, I agree that I am subject to the Bylaws and Rules of the United States Equestrian Federation, Inc. (the "Federation") and the local rules of the Federation, I agree to be bound by the Bylaws and Rules of the Federation and of the competition. I represent that I am eligible to enter and/or participate in any question arising under the Rules, and agree to release and hold harmless the Federation, their officials, directors and employees for any action taken under the Rules. I also agree that as a condition of and in consideration of acceptance of entry, the Federation and/or the Competition may use or assign photographs, videos, audios, cable, radio, internet, film, new media or other illnesses of me and my horse taken during the course of the competition for the promotion, coverage or benefit of the competition, sport, or the Federation. These illnesses shall not be used to disparage amateur status. I hereby expressly and irrevocably waive and release any rights in connection with such use, including any claim to compensation, or right of privacy, right of publicity, or to misappropriation. The construction and application of Federation rules are governed by the laws of the State of New York, and any action initiated against the Federation must be filed in New York State. See CR9008-4.</p> <p><b>FEDERATION RELEASE, ASSUMPTION OF RISK, WAIVER, AND INDEMNIFICATION:</b> This document waives important legal rights. Read it carefully before signing. I acknowledge that I am signing and submitting this Agreement electronically. I acknowledge that my electronic signature shall have the same validity, force and effect as if I affixed my signature by my own hand. BOD 1/23/11 Effective 12/1/11</p> <p><b>FEDERATION RELEASE, ASSUMPTION OF RISK, WAIVER, AND INDEMNIFICATION:</b> This document waives important legal rights. Read it carefully before signing. I acknowledge that I am signing and submitting this Agreement electronically. I acknowledge that my electronic signature shall have the same validity, force and effect as if I affixed my signature by my own hand. BOD 1/23/11 Effective 12/1/11</p>					
CDFR DRUG FEE	\$5.00				
USEF FEDERATION DRUG FEE	\$23.00				
OCHSA FEE	\$3.00				
PCHA FEE	\$3.00				
LAHJA FEE	\$3.00				
SHJA FEE	\$3.00				
USHJA FEE	\$7.00				
USEF SHOW PASS	\$45.00				
USHJA SHOW PASS	\$30.00				
<b>HORSE SHOW FEES</b>					
NOMINATION 1 (No Prize \$)	\$50.00				
NOMINATION 2 (Prize \$)	\$100.00				
LATE FEE Prior to July 1	\$75.00				
LATE FEE at Show	\$150.00				
STALLS (Before June 17)	\$265.00				
STALLS (After June 17)	\$315.00				
HAUL IN (PER DAY /PER HORSE)	\$60.00				
FACILITY /GROUNDS FEE	\$75.00				
OFFICE /BOARDER FEE	\$50.00				
3% CREDIT CARD FEE		SEND ONLY NOMINATION AND STALL/TACK FEES WITH ENTRY			
TOTAL AMOUNT DUE					
<b>STABLE WITH:</b>					

**EMERGENCY CONTACT**

Name: \_\_\_\_\_ PHONE: \_\_\_\_\_

**ENTER ONLINE AT: [www.westpalmssevents.com](http://www.westpalmssevents.com)**

<b>RIDER/HANDLER (Mandatory)</b>	<b>OWNER/MANAGER (Mandatory)</b>	<b>TRAINER (Mandatory)</b>
Is Rider/Driver/Handler a U.S. citizen? (please circle)    Yes    No		
Signature: _____	Signature: _____	Signature: _____
Print Name: _____	Print Name: _____	Print Name: _____
<b>RIDER/HANDLER (Mandatory)</b>	<b>PARENT/GUARDIAN (Mandatory if rider/handler is a minor)</b>	<b>COACH (If applicable)</b>
Is Rider/Driver/Handler a U.S. citizen? (please circle)    Yes    No		
Signature: _____	Signature: _____	Signature: _____
Print Name: _____	Print Name: _____	Print Name: _____



# Huntington Beach Summer Classic

August 8-11, 2019

Make checks payable to West Palms Event Management. Mail to West Palms Event Management  
 PO Box 1092 Camarillo, CA 93011 - Email ak@westpalmssevents.com - No faxed entries - Include copies of your  
 membership cards. SEND ONLY NOMINATING AND STALL FEES WITH ENTRY. INCOMPLETE ENTRIES WILL BE  
 CHARGED A \$50 HANDLING FEE - Entries close and must be received by July 22, 2019

<b>OWNER</b>		<b>RIDER ONE</b>		<b>RIDER TWO</b>		<b>TRAINER</b>	
Owner Name	Rider Name	Trainer Name	Address	Address	City/State/Zip	City/State/Zip	City/State/Zip
Address	Address	Address	City/State/Zip	City/State/Zip	Telephone	Telephone	Telephone
City/State/Zip	City/State/Zip	City/State/Zip	Telephone	Telephone	E-Mail	E-Mail	E-Mail
Social Security # (if corporation see below)	USEF/USHJA	USEF/USHJA	USEF/USHJA	USEF/USHJA	PCHA	PCHA	PCHA
E-Mail	OCHSA	OCHSA	OCHSA	OCHSA	ASPCA	ASPCA	ASPCA
PCHA							
<b>PRIZE MONEY PAID TO</b>		<b>RIDER TWO</b>		<b>PAYMENT INFO</b>			
Individual Name (one name only) or Corporation Name	Rider Name	Rider Name	Credit Card #	Cardholder Name	Exp.	CV#	
Social Security #	Address	Address	Telephone	Signature	Billing Zip		
Fed #	City/State/Zip	City/State/Zip	E-Mail	Deposit Received \$	Date		
Address	USEF/USHJA	USEF/USHJA	PCHA	Closeout \$	Date		
City/State/Zip	OCHSA	OCHSA	ASPCA				
<b>NAME OF HORSE</b>		<b>RIDER ONE</b>		<b>RIDER TWO</b>		<b>ASSOCIATION FEES</b>	
COLOR	SEX	HEIGHT	AGE	Birthday	Birthday	CDFA DRUG FEE	\$5.00
Please circle below, if applicable						USEF FEDERATION DRUG FEE	\$23.00
1st Yr	2nd Yr	Sm	Med			OCHSA FEE	\$3.00
						PCHA FEE	\$3.00
						LAHJA FEE	\$3.00
						SFHJA FEE	\$3.00
						USHJA FEE	\$7.00
						USEF SHOW PASS	\$45.00
						USHJA SHOW PASS	\$30.00
<b>USHJA#</b>		<b>RIDER ONE</b>		<b>RIDER TWO</b>		<b>HORSE SHOW FEES</b>	
						NOMINATION 1 (No Prize \$)	\$50.00
						NOMINATION 2 (Prize \$)	\$100.00
						LATE FEE Prior to August 5	\$75.00
						LATE FEE at Show	\$150.00
						STALLS (Before July 22)	\$265.00
						STALLS (After July 22)	\$315.00
						HAUL IN (PER DAY/PER HORSE)	\$60.00
						OFFICE/GROUNDS FEE	\$75.00
						FACILITY BOARDER FEE	\$50.00
						3% CREDIT CARD FEE	
						SEND ONLY NOMINATION AND STALL/TACK FEES WITH ENTRY	
						TOTAL AMOUNT DUE	
						STABLE WITH:	

**FEDERATION ENTRY AGREEMENT** By entering a Federation-licensed Competition and signing this entry blank as the Owner, Lessee, Trainer, Manager, Agent, Coach, Driver, Rider, Handler, Valet or Longeur and on behalf of myself and my principals, representatives, employees and agents, I agree that I am subject to the Bylaws and Rules of The United States Equestrian Federation, Inc. (the "Federation") and the local rules of (Competition). I agree to be bound by the Bylaws and Rules of the Federation and of the competition. I will represent that I am eligible to enter and/or participate under the Rules, and every horse I am entering is eligible as entered. I also agree that as a condition of and in consideration of acceptance of entry, the Federation and/or the Competition may use or assign photographs, videos, audios, cable - casts, broadcasts, internet, film, new media or other likenesses of me and my horse taken during the course of the competition for the promotion, coverage or advertising purposes of the Federation and/or the Competition. I agree to indemnify and hold the Federation and/or the Competition harmless from and against all claims for money damages or otherwise for any harm to me or my horse or my horse to others, even if the harm arises or results, directly or indirectly, from the negligence of the Federation or the Competition. I agree to expeditiously assume all risks of harm to me or my horse, including harm resulting from the negligence of the Federation or the Competition. I agree to wear protective equipment, including CR801 and, if applicable, EV14, and I understand that I am entitled to wear protective equipment without penalty, and I acknowledge that the Federation strongly encourages me to do so while WARNING that no protective equipment can guard against all injuries. If I am a parent or guardian of a minor exhibitor, I consent to the child's participation and AGREE to all of the above provisions and AGREE to assume all of the obligations of this Release on the child's behalf. I represent that I have the requisite training, coaching and abilities to safely compete in this competition. I AGREE that if I am injured at this competition, the medical provisions and AGREE to provide information on my injury and treatment to the official USEF accident/injury report form. BY SIGNING BELOW, I AGREE to be bound by all applicable Federation Rules and all terms and provisions of this entry blank and all terms and provisions of this Prize List. If I am signing and submitting this Agreement electronically, I acknowledge that my electronic signature shall have the same validity, force and effect as if I affixed my signature by my own hand. 800.1/23/11 Effective 12/7/11

<b>RIDER/HANDLER (Mandatory)</b> Is Rider/Driver/Handler a U.S. citizen? (please circle)    Yes    No Signature: _____ Print Name: _____	<b>OWNER/MANAGER (Mandatory)</b> Signature: _____ Print Name: _____	<b>TRAINER (Mandatory)</b> Signature: _____ Print Name: _____	<b>COACH (if applicable)</b> Signature: _____ Print Name: _____
<b>RIDER/HANDLER (Mandatory)</b> Is Rider/Driver/Handler a U.S. citizen? (please circle)    Yes    No Signature: _____ Print Name: _____	<b>PARENT/GUARDIAN (Mandatory if rider/handler is a minor)</b> Signature: _____ Print Name: _____		
<b>EMERGENCY CONTACT</b>			
Name: _____ PHONE: _____			

**ENTER ONLINE AT: [www.westpalmssevents.com](http://www.westpalmssevents.com)**

# Fleeceworks™



*Get Real!*



**New from Fleeceworks - Natural Fiber Technology**  
**Introducing Our Newest Easy Care Bamboo.**  
**Feel the Difference... Your Horse Does.**



**THERAWOOL™**



**SHEEPSKIN**



**BAMBOO**

[www.fleeceworks.com](http://www.fleeceworks.com)



Serving West Coast Equestrians Since 1986

# RIDING

CALIFORNIA RIDING MAGAZINE



Pick up your **FREE** copy of the leading source of Equestrian News and information at your California tack & feed store.



Look for the  
**2019 CALIFORNIA**  
*Horseman's Directory*

**FREE** at your local tack & feed store  
*2019 edition coming in the spring!*

888.272.0472 | [info@ridingmagazine.com](mailto:info@ridingmagazine.com) | [info@cahorse.com](mailto:info@cahorse.com)



[www.ridingmagazine.com](http://www.ridingmagazine.com) | [www.cahorse.com](http://www.cahorse.com)



# What is in your boot?

70% COOLMAX® perspiration  
Wicking Yarn Made in the USA

Padded for Performance

Athletes Performance sock

Padding where it counts:  
Achilles Tendon, Toes and Heels

3 different Performance Styles

Performance Wear for Success

Custom Logo Socks for Barns,  
Brands, Tack Stores, Equestrian  
Centers, Sponsors

Children and Adult sizes

“Foot Huggies are super comfortable. They have just the right amount of padding without the bulk. And you can custom design them for your barn for fun.”

- Mandy Porter



Look for us in  
vendor row, or  
contact us and  
let's talk about  
your branded  
order!



100% Made  
in the USA





**San Fernando  
Hunter Jumper Association**

AN AFFILIATE OF THE UNITED STATES EQUESTRIAN FEDERATION

**2019 Membership Application and Renewal**

Name: \_\_\_\_\_ SFHJA # \_\_\_\_\_

Street Address: \_\_\_\_\_

City and Zip: \_\_\_\_\_

Phone: \_\_\_\_\_ Email: \_\_\_\_\_

Name of your trainer: \_\_\_\_\_

***BOTH RIDER & TRAINER MUST BE INDIVIDUAL OR LIFE MEMBERS TO COMPETE IN MEDAL CLASSES***

Membership type:  NEW  RENEWAL

\_\_\_\_\_ Junior-\$50.00 (Birthday \_\_\_\_\_) \_\_\_\_\_ Senior-\$60.00 (Birthday \_\_\_\_\_)

\_\_\_\_\_ Professional-\$60.00 \_\_\_\_\_ Life-\$450.00 (JR/AM Birthday \_\_\_\_\_)

\_\_\_\_\_ Business/Farm-\$60.00 \_\_\_\_\_ Blue Ribbon Business/Farm-\$120.00 *Blue Ribbon Business members receive 20% off all SFHJA advertising; name is listed in all SFHJA printed matter, i.e. banquet program; name and your website link on SFHJA website. NOTE: LIST FARM OR BUSINESS NAME ABOVE AND*

CONTACT NAME here: \_\_\_\_\_

**Horse Registration**  \$20—Yearly;  \$50—3 Years;  \$100—Life *Use additional sheets for multiple horses, or slash between information*  
**NOTE: Owner of horse must be a current SFHJA Member**

Horse's Name: \_\_\_\_\_

Owner: \_\_\_\_\_ SFHJA #: \_\_\_\_\_

Color: \_\_\_\_\_ Age: \_\_\_\_\_ Breed: \_\_\_\_\_ Sex: \_\_\_\_\_ Height: \_\_\_\_\_

TOTAL PAYMENT \_\_\_\_\_  Check Enclosed  Use Credit Card information below

MC  VISA Card # \_\_\_\_\_

Expiration Date: \_\_\_\_\_ Security Code \_\_\_\_\_ Billing Address Zip \_\_\_\_\_

Name on Card: \_\_\_\_\_ Signature: \_\_\_\_\_

Phone Number of Card Holder: \_\_\_\_\_



2019

## MEMBERSHIP RENEWAL FORM

Welcome:

Thank you for your continued support of the Los Angeles Hunter Jumper Association, and we look forward to your renewed membership. LAHJA offers competitors over 50 single and multiple day shows in the Los Angeles area, along with year end awards for all levels, five medal finals, and \$5,000 of college scholarships awarded annually. Included with your membership fee is one horse registration. Additional horses are \$25 each.

A few reminders: your horses' show name must match the name you list with LAHJA. Additionally, if you show a horse that is not owned by you, the owner must also be a LAHJA member

**\*Life Members\*** - Please return this membership form if you have changed your address or contact information and please be sure to register any horse with which you wish to receive points.

### LOS ANGELES HUNTER JUMPER ASSOCIATION

480 W. Riverside Drive, Suite 1

Burbank, California 91506

www.lahja.org — 818.840.9337

### 2019 MEMBERSHIP APPLICATION

\$70 JUNIOR \_\_\_\_\_ \$70 SENIOR \_\_\_\_\_ \$700 LIFE \_\_\_\_\_ \$25 additional HORSE REG: \_\_\_\_\_

New \_\_\_\_\_ Renewal \_\_\_\_\_ NAME \_\_\_\_\_

E-mail address for parent of junior members \_\_\_\_\_

LAHJA # \_\_\_\_\_ USEF # \_\_\_\_\_ Date of Birth (required) \_\_\_\_/\_\_\_\_/\_\_\_\_

ADDRESS \_\_\_\_\_

CITY \_\_\_\_\_ STATE \_\_\_\_\_ ZIP \_\_\_\_\_

PHONE (\_\_\_\_) \_\_\_\_\_ e-mail \_\_\_\_\_

#### Payment information:

Credit Card Visa \_\_\_\_\_ MC \_\_\_\_\_ # \_\_\_\_\_ Check # \_\_\_\_\_

Name on Card \_\_\_\_\_

Billing Address \_\_\_\_\_

Expiration Date \_\_\_\_\_ 3 Digit Code \_\_\_\_\_

\* \$5 convenience fee will be charged for credit card payments

HORSE(S) NAME(S) (first horse included with membership, additional horses at \$25)

\_\_\_\_\_  
(Horse Owner must be a current member for points to count) Height: \_\_\_\_\_ USEF #: \_\_\_\_\_

\_\_\_\_\_  
(Horse Owner must be a current member for points to count) Height: \_\_\_\_\_ USEF #: \_\_\_\_\_

TRAINER'S NAME \_\_\_\_\_

(YOUR TRAINER MUST BE A LAHJA MEMBER IF YOU RIDE IN ANY LAHJA MEDAL CLASS)



# SIDELINES

---

## 31 Years and Going Strong

---

**TO ADVERTISE, PLEASE CONTACT**  
**ADVERTISING@SIDELINESNEWS.COM | 828-575-3965**

Sidelines Magazine is available via subscription and at: 300+ horse shows per year  
200+ Independent tack & feed stores | 22 Dover Saddlery locations  
100+ Barnes & Noble, Chapters & Indigo book stores

**SIDELINESNEWS.COM**





**PACIFIC COAST HORSE SHOWS ASSOCIATION**

PO BOX 5570 GLENDALE, CA 91221

(818) 842-8194

**MEMBERSHIP APPLICATION**

NEW  RENEWAL

SENIOR: \$75  JUNIOR: \$55  LIFE: \$1,000

SPECIAL:  SENIOR \$200 FOR 3 YEARS  JUNIOR \$150 FOR 3 YEARS

STEWARD  SHOW MANAGER  SHOW CONTACT

NAME \_\_\_\_\_

ADDRESS \_\_\_\_\_

CITY/STATE \_\_\_\_\_ ZIP \_\_\_\_\_

TELEPHONE \_\_\_\_\_ DATE OF BIRTH \_\_\_\_\_  
(REQUIRED)

E-MAIL \_\_\_\_\_

AMATEUR  PROFESSIONAL  HUNTER/JUMPER  WESTERN

CHECK # \_\_\_\_\_

CREDIT CARD: VISA \_\_MC\_\_ AMEX \_\_#\_\_\_\_\_

NAME ON CARD \_\_\_\_\_

EXPIRATION DATE \_\_\_\_\_ 3 DIGIT CODE \_\_\_\_\_

BILLING ADDRESS \_\_\_\_\_

NAME OF TRAINER \_\_\_\_\_

**HORSE REGISTRATION**

Horse must be registered to compete for yearend awards

SHOW NAME OF HORSE \_\_\_\_\_

HUNTER/JUMPER  WESTERN

COLOR \_\_\_\_\_ SEX \_\_\_\_\_ HT. \_\_\_\_\_ YR.FOALD \_\_\_\_\_ BREED \_\_\_\_\_

OWNER OF HORSE \_\_\_\_\_

(MUST BE A MEMBER) OWNER PCHA # \_\_\_\_\_

YEARLY REGISTRATION \$40.00

LIFETIME REGISTRATION \$100.00

SHOW NAME CHANGE \$10.00

FORMER NAME \_\_\_\_\_

TRANSFER OF OWNERSHIP \$10.00

FORMER OWNER \_\_\_\_\_

SIGNATURE OF SHOW OFFICE REPRESENTATIVE \_\_\_\_\_

DATE \_\_\_\_\_

**Equestrian Connect is West Palms Events Official Entry Partner.**



# STOP MAILING YOUR ENTRIES

**Join thousands of exhibitors across the country  
and submit your horse show entries online  
through Equestrian Connect!**

Equestrian Connect is a web service where you store your data once, and use it to automatically fill out all your entry forms. In just a few clicks, you can submit your forms online to hundreds of horse shows across the country.

Whether you are an amateur or professional, large barn or small, you will complete your entries in minutes. To learn more, visit our website.

Equestrian Connect offers a free 45-day trial.

photo credit: Totem Photographics



*Mandy Porter of ACP Enterprises counts on  
Equestrian Connect for her horse show entries.*

Contact us at: [info@equestrianconnect.com](mailto:info@equestrianconnect.com)

**310-906-0041**

[www.equestrianconnect.com](http://www.equestrianconnect.com)



Over 100 shows in California, plus 650 more nationally are accepting entries electronically through Equestrian Connect:

- West Palms • Langer Equestrian • Foxfield Horse Shows
- Camelot Events • HITS • HMI Sonoma Horse Shows
- Evergreen Classic • Oregon High Desert Classics
- Collman Equestrian Productions • Menlo Charity Horse Show
- Thunderbird Show Park • Cascade Horse Shows

# RIDING = BREATHING

## Elite Equestrian® magazine

America's Favorite Equestrian Lifestyle Magazine, Published Since 2008.

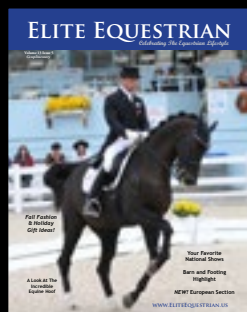

Featuring Equine Related Fashion, Art, Health, Tack and Training For Multiple Disciplines. Find Your Hard Copy At A Shows & Quality Tack Stores  
Read Globally Online • Free On-line Subscriptions

**R**iding a horse is not a gentle hobby,  
to be picked up and laid down like  
a game of solitaire.  
**I**t is a grand passion.  
-Ralph Waldo Emerson

Ask About  
Our NEW  
UAE Edition!

[www.EliteEquestrianMagazine.com](http://www.EliteEquestrianMagazine.com)

To request on-line subscriptions and for media kit inquiries, email [info@eliteequestrian.us](mailto:info@eliteequestrian.us)

# RULES, REGULATIONS & GENERAL INFORMATION

1. The Huntington Beach Classics are covered by the rules and specifications of the current USEF, PCHA, LAHJA, SFHJA and OCHSA Rule Books and will be conducted and judged in accordance therewith. Life, senior active and junior active members shall be eligible to participate in all classes at Regular Competitions, Eventing Competitions at the Preliminary Level or above and Combined Driving Competitions at the Advanced Level, Dressage, Reining and Vaulting Competitions and Endurance Rides. A nonmember may participate as a handler, rider, driver, owner, lessee, agent, coach or trainer at Regular Competitions, Eventing Competitions, Dressage Competitions, Reining Competitions and Combined Driving Competitions upon payment of a \$45 Show Pass fee. Participants in the following classes are exempted from the Requirements of this rule: 1) leadline; 2) exhibitions; 3) games and races; 4) classes for 4-H members; 5) walk trot (exception: Friesian performance FR222) and academy classes (academy classes are classes limited to horses used regularly in a lesson program); 6) USDF introductory level tests, pas de deux and quadrille classes; 7) NRHA Endorsed Reining Competitions. 8) Opportunity classes, 9) citizens of other nations who have proof, in English, of current membership in good standing of their own National Federation, 10) USEA beginner novice division; and 11) assistant handlers in Dressage Sport Horse Breeding classes.

**2. FEDERATION ENTRY AGREEMENT:** By entering a Federation-licensed Competition and signing this entry blank as the Owner, Lessee, Trainer, Manager, Agent, Coach, Driver, Rider, Handler, Vaulteur or Longeur and on behalf of myself and my principals, representatives, employees and agents, I agree that I am subject to the Bylaws and Rules of The United States Equestrian Federation, Inc. (the "Federation") and the local rules of the competition. I agree to be bound by the Bylaws and Rules of the Federation and of the competition. I will accept as final the decision of the Hearing Committee on any question arising under the Rules, and agree to release and hold harmless the competition, the Federation, their officials, directors and employees for any action taken under the Rules. I represent that I am eligible to enter and/or participate under the rules, and every horse I am entering is eligible as entered. I also agree that as a condition of and in consideration of acceptance of entry, the Federation and/or the competition may use or assign photographs, videos, audios, cable casts, or other likenesses of me and my horse taken during the course of the competition for the promotion, coverage or benefit of the competition, sport, or the Federation. Those likenesses shall not be used to advertise a product and they may not be used in such a way as to jeopardize amateur status. I hereby expressly and irrevocably waive and release any rights in connection with such use, including any claim to compensation, invasion of privacy, right of publicity, or to misappropriation. The construction and application of Federation rules are governed by the laws of the State of New York, and any action instituted against the Federation must be filed in New York State. See GR908.4.

**3. CONDITIONS OF ENTRY:** Every horse entered for competition will be under the control of the Horse Show Management, but Horse Show Management will, in no case, be responsible for any loss or damage that may occur, and it shall be a condition of entry

that each exhibitor shall defend, indemnify and hold harmless the Horse Show and its officials, employees, directors, officers, Huntington Central Park Equestrian Center, West Palms Event Management Inc., and its Sponsors, etc for any loss or accident to his horse, horses, employees or equipment which may occur from sickness, fire or other cause.

**4. MANAGEMENT:** Horse Show Management reserves the right to interpret all questions and conditions in regard to or arising out of an incident to the show without claims for damages or recourse of any kind. All questions not covered in these Rules and Regulations shall be decided by Horse Show Management-their decision to be final. Horse Show Management reserves the right to refuse, accept conditionally or to cancel any entries, disqualify riders or exhibitors, prohibit exhibition of entries and cancel award prizes, without claim for damages; to change any course, to cancel or combine any unfilled classes, or to reschedule classes, after due notice to exhibitors; to change rings or rotate or change judges and officials; to change specifications in jumper classes in order to facilitate the time schedule. Management reserves the right to combine or cancel. Management reserves the right to limit entries in a class. Refused entries will be returned.

**5. ASSUMPTION OF RISK:** By signing the entry blank, the Owner, Lessee, Trainer, Manager, Agent, Coach, Driver, Rider, Handler, Vaulteur or Longeur acknowledges that horseback riding, particularly jumping, is a dangerous activity and involves inherent risks that may cause serious injury and in some cases death because of the unpredictable nature and irrational behavior of horses, regardless of their training and past performance and expressly assumes all such inherent risks whether identified herein, in the entry blank, or in the Federation Rules and Regulations. A horse, without warning or any apparent cause, can buck, stumble, fall, rear, bite, kick, run, make unpredictable movements, spook, jump obstacles, step on a person's foot or push a person-all of which may cause the rider or observer to fall or be jolted, resulting in serious injury or death. A horse may also become loose and cause injury to an observer or rider or to another horse-a loose horse can run at full gallop in a panic and run into objects or persons or other horses. The Show Ground Facilities are bordered by highways/roads and thus noise from traffic and other sources occurs that can and will cause a horse to unexpectedly spook or react quickly. The Show Ground Facilities contain roads or driveways that are traversed by cars, golf carts, tractors, trailers and heavy equipment all of which may spook a horse. The above warnings and risks are meant as an example of some of the risks that are inherent and may be encountered but it is agreed this is not an exhaustive list and there are numerous additional conditions and/or events that may result in injuries while participating in the Competition and/or being present on the Show Ground Facility.

## **6. THE FOLLOWING IS REQUIRED FOR EACH ENTRY:**

- A. All horses on grounds must be registered on an entry blank including horses not entered in classes. One entry blank per horse.
- B. Entry forms must be complete with owner, riders, trainers and payee information including association membership numbers.
- C. Date of Birth of all minor exhibitors.



# RULES, REGULATIONS & GENERAL INFORMATION

D. Signatures of owner, riders, trainer and parent or guardian of minor exhibitors. Parents or guardians of minor exhibitors shall hold the Horse Show, West Palms Event Management, Inc., and the Huntington Central Park Equestrian Center and staff harmless for injury to such minor(s).

E. USEF name of horse, and the correct description of horse including 1st or 2nd Year status and the USHJA ID number.

F. For all horses include Nomination and Stall Fees as a deposit. Make checks payable to West Palms Event Management or complete the credit card information and sign on the entry blank. If credit card information is given, the credit card authorization form must be filled out and accompany the entry.

**7. PAYMENT:** An open check or credit card is required at time of check in before numbers will be issued. See 6F for deposit information. A 3% credit card fee will be applied to all credit card transactions and is nonrefundable once the card has been processed.

**8. REFUNDS:** Request for a refund of the deposit must be in writing and received before the closing date of entries and a \$35.00 fee will be deducted. After the close of entries the nominating and stall fees are not refundable under any condition. Credit card fees will not be refunded at any time after the card has been processed.

**9. POST ENTRIES:** Entries received with payment after the close of entries but before the Monday of each show will pay a \$75.00 late fee. All entries received at the show will pay a \$150.00 late fee.

**10. ADDS/SCRATCHES:** All adds must be made by 5:00 pm the day prior to each class. No entries will be accepted for a class scheduled on the same day. **In the unusual case the time schedule allows a management approved add the day of a class, the entry fee will be double.** Horses and riders who go in a class without entering will pay a fee of \$50.00. All scratches must be received in the show office before the start of the class in writing to be considered for a refund; scratches via phone call or at the gate will NOT be considered. In divisions that are entered by complete section, no refund will be considered if the horse shows in any class of the division. The only other refunds given will be for cancellation of a class by Management, overpayment of fees, or the rejection of entries because of ineligibility or lack of stall space.

**11. RAIN:** In the event of rain prior to the Show, it is the riders' responsibility to call Show Management to determine whether the show is cancelled.

**12. RESPONSIBILITY OF PAYMENT OF SERVICES AND SUPPLIES:** All owners and exhibitors will be held responsible for any damage incurred by them, their animals, agents, or employees, to stalls, buildings and other properties on the Show grounds and shall be billed accordingly. All bills for veterinary, farrier services and feed/bedding are due and payable during the Show. Management reserves the right to deduct any unpaid veterinary, farrier and feed/bedding bills from premium money due the exhibitor. Any exhibitor not meeting his obligations to the official

Show Veterinarian, farrier and feed/bedding vendor will be termed an undesirable exhibitor and entries from that exhibitor may not be accepted at subsequent shows.

**13. RETURNED CHECKS/CHARGEBACKS:** Checks returned by the bank or Credit card chargebacks for any reason are regarded as a most serious offense and will be handled according to the following procedure: A \$50 penalty will be assessed for each returned check or chargeback OR 10% of the face value of the check or chargeback, whichever is greater. Accounts will be given ten (10) days to be paid in full with cash or cash equivalent or they will be reported to the U.S. Equestrian Federation, Inc., PCHA and other appropriate association(s) for further disciplinary action. Checks will not be deposited a second time. In the case that the debt is not cleared within 30 days of the conclusion of the show, all prize money will be forfeited.

**14. UNPAID CHARGES:** Any exhibitor leaving the show with an unpaid balance will be billed for these charges and a \$50 billing fee will be added to the total due. Until these charges are settled, all further entries of rider and owner will be returned.

**15. SAFETY REGULATIONS:** Unauthorized use of the light fixtures will result in removal of your appliance. Smoking or open flame devices are not permitted within the stables. Keep flammable decorations to a minimum. Electrical outlets are provided.

**16. CLOSED RINGS:** Horses are not permitted in any ring where a course is set, or when there is equipment in the ring. Horses and riders must yield immediately for watering and dragging. Violations of the above mentioned rules may be considered cause for elimination from the show.

**17. RING INFORMATION:** All rings are composed of sand and fiber. The dimensions are estimated at Grand Prix Arena-240' length and 120' wide, Hunter 1-250' length x 110' wide. Hunter 2-125' x 270'.

**18. STABLING:** \$265.00 if pre-paid with the Nomination fee by the closing date of entries and \$315.00 if payment is not included by the closing date. Portable stalls of metal and canvas construction, with stall doors under canvas. Only shavings will be permitted for bedding of stalls. Exhibitor may be assessed a disposal fee for anything other than shavings. However, we cannot guarantee stabling for post entries, and we recommend that your entries be received before the closing date. The show office handles all stall transactions and charges. Private transactions involving stalls are not permitted. Management reserves the right to limit tack stalls. Stall fees are not refundable after the entry closing date. Trailer-ins are permitted with managements approval and will be charged \$60 per day per horse. **If excessive cleanup is required after departure from the show, there will be a \$500 fee charged. Trainers are encouraged to supervise their staff to avoid this fee.**

**19. ROLEX/USEF RANKING LIST:** The Grand Prix's during these shows are not eligible to be included on the ROLEX/USEF Show Jumping Ranking list.

# RULES, REGULATIONS & GENERAL INFORMATION

**20. FEED AND BEDDING:** For advance orders please fill out the form included in the prize list and submit with entries. Contact [feed@westpalmsevents.com](mailto:feed@westpalmsevents.com) for all feed and bedding questions. Orders must be made by 1 P.M. each day for same-day delivery.

**21. TIES:** In all jumper classes, ties involving first place will be jumped off. All other ties will be determined by time taken to complete the first round.

**22. SCHOOLING SUPERVISION:** Gate Stewards are schooling supervisors and have absolute authority to scratch riders who do not follow USEF, FEI or appropriate association schooling rules.

**23. NUMBERS:** Management will provide a number card for each competitor which shall be worn clearly visible to the judge at all times when in competition. Riders wearing the wrong number or no number at all MAY be eliminated from the class by the judges.

**24. DOGS:** Dogs and other pets must be confined to the Stable Area. Dogs must be on a leash at all times. Stray dogs and dogs in violation will be impounded by Animal Control authorities. Under no circumstances are dogs allowed at the arenas.

**25. VACCINATION INFORMATION:** Beginning December 1, 2015, all horses entering the grounds of a Federation- licensed competition must be accompanied by documentation of Equine Influenza Virus and Equine Herpes Virus (Rhinopneumonitis) vaccinations within six months prior to entering the stables. The management in consultation with respected veterinarians and local animal health authorities strongly recommend and urge that all horses attending the show follow a two-part West Nile vaccination protocol consisting of a primary vaccination, followed by a booster 3-6 weeks later. Should you have any questions please contact the CDFAC.

**26. ARRIVAL AND DEPARTURE: Huntington Beach Surf Classic:** Stalls will be available at 10:00 on Tuesday, July 2. All stalls must be vacated by Sunday, July 7 unless staying for the second week. **Huntington Beach Sunshine Classic:** Stalls will be available at 10:00 on Tuesday, July 9. All stalls must be vacated by Sunday, July 13. **Huntington Beach Summer Classic:** Stalls will be available at 10:00 on Tuesday, August 6. All stalls must be vacated by Sunday, August 11.

**27. MAIL/TELEPHONE:** All mail during the show should be sent to exhibitors as follows: c/o Horse Show Office, Huntington Central Park Equestrian Center, 18381 Goldenwest St, Huntington Beach, CA 92648. Phone numbers: (818) 987-3336.

**28. PROTEST:** Any USEF member lodging a protest must first deposit \$200 (non-members \$300) payable to West Palms Event Management with the Show Secretary, which sum shall be forfeited to the Horse Show, if same is not sustained. All protests must be in writing, signed by the protester and filed within 48 hours of the occurrence of the alleged violation. A protest may be filed with the Show Manager, the Federation Hearing committee or Show Secretary. If the protest is sustained, the entries standing next in

award shall be moved up accordingly. See USEF GR603 and GR603.1.

**29. HELMET RULE:** It is compulsory for all persons at Federation licensed hunter, jumper or hunter/jumper competitions when mounted anywhere on the competition grounds, to wear properly fastened protective headgear which meets or exceeds ASTM (American Society for Testing and Materials)/SEI (Safety Equipment Institute) standards for equestrian use and carries the SEI tag. It must be properly fitted with harness secured. Exception: In Hunter or Jumper classes, adults may be allowed to remove their headgear while accepting prizes and during the playing of the National Anthem only; they must refasten their headgear prior to the lap of honor. It is compulsory for riders in Paso Fino classes, both open and breed restricted including Hunter Hack, where jumping is required and when jumping anywhere on the competition grounds to wear properly fastened protective headgear which meets or exceeds ASTM (American Society for Testing and Materials)/SEI (Safety Equipment Institute) standards for equestrian use and carries the SEI tag. It must be properly fitted with harness secured. A Show Committee, Competition Management, and Licensed Officials must bar riders without protective headgear from entering the ring for classes in which protective headgear is required and may bar any entry or person from entering the ring if not suitably presented to appear before an audience.

**30. DRUG TESTING:** State of California drug testing rules apply. For a copy contact the Show Office.

**31. GOLF CARTS AND BICYCLES:** will be used in the Stable Area ONLY. (see GR301.7): Minors who do not have a valid driver's license which allows them to operate a motorized vehicle in the state in which they reside will not be permitted to operate a motorized vehicle of any kind including but not limited to, golf carts, motorcycles, scooters, or farm utility vehicles on the competition grounds of licensed competitions. Minors who have a valid temporary license may operate the above-described motorized vehicles as long as they are accompanied by an adult with a valid driver's license. The parent(s), legal guardian(s), or individual who signs the entry blank as a parent or guardian of a minor operating a motorized vehicle in violation of this rule are solely responsible for any damages, claims, losses or actions resulting from that operation. Violations of this rule will be cause for sanctions against the parent(s), guardian(s), and/or trainer(s) who are responsible for the child committing the offenses. Penalties may include exclusion of the child, parent(s), guardian(s), and/or trainer(s) from the competition grounds for the remainder of the competition and charges being filed against any of the above individuals in accordance with Rule 6. Wheelchairs and other mobility assistance devices for individuals with disabilities are exempt from this rule.

**32. PARKING:** Parking allowed in designated areas only. Violators parked in NO PARKING ZONES and FIRE LANES will be issued citations and/or towed from the premises at the owner's expense. There are Handicap parking areas in the Stable Area and public parking lot.

# RULES, REGULATIONS & GENERAL INFORMATION

**33. WASHING HORSES:** Nozzles are required on all hoses to help conserve water.

**34. STALL CLEANING:** Please deposit all manure at the ends of the barn aisles and NOT in the middle or in front of the stalls.

**35. TURNOUTS AND LUNGING:** Horses may not be turned-out in arenas at any time. Lunging in designated areas only.

**36. MEDICAL WASTE:** All needles and syringes MUST be deposited in designated disposal containers and not left in stalls or thrown in trash receptacles. Violators will be fined \$75 per needle/syringe. For the first offense the trainer/owner will be notified as well as the appropriate association. The second offense will disqualify the individual and horse and they will be banished from the show with NO REFUND.

**37. POLING:** Poling is prohibited in the State of California. No bamboo or offsets allowed on the Show ground's. Non-compliance will result in elimination from the show.

**38. ORDER OF GO:** There will be a posted order of go in all classes that will be computer generated unless otherwise stated. All jumper classes will run in strict posted order. Any anticipated scheduling conflicts should be brought to the attention of the starters who will advise you on how it will be resolved. Under no circumstances will the Horse Show be interrupted due to a competitor failing to present himself at the gate in a timely manner. Multiple rides must be shown in the correct order. Failure to do so will result in elimination. In hunter classes with double rounds, a posted order will be observed with a rotation of three rounds.

**39. AWARDS PRESENTATIONS:** In all classes, an awards presentation will be made. Riders should be present to accept these awards. A suitable horse should be available for classes where it is required to ride for awards. Riders failing to present themselves for awards presentations will forfeit all prize money. Trophy to First Place, Ribbons through eighth place in all Classes, except where otherwise noted.

**40. PRIZE MONEY:** Checks will be mailed within 30 days of the show's conclusion. NO PRIZE MONEY WILL BE MAILED UNLESS THE OWNER'S OR PAYEE'S SOCIAL SECURITY/TAX ID NUMBER IS LISTED ON THE ENTRY FORM. Any prize money that is to be paid to someone other than the owner listed on the entry blank must be written on the form when submitted. Change of payee will not be permitted at the show. Internal Revenue Service requires 30% of prize money won by foreign exhibitors to be withheld. Foreign exhibitors should apply for a U.S. Social Security number and are required to complete a W-8 Certificate of Foreign Status Form. Unless otherwise stated, prize money will be distributed through 8th place as follows- 30%, 22%, 15%, 10%, 7%, 6%, 5%, 5%. Management reserves the right to adjust the prize money of any class if there are less than 10 horses entered as of 5:00 PM the day before the class. Prize money will not be paid out to classes that are run with fewer than 3 entries.

**41. CHAMPION AND RESERVE CHAMPION AWARDS:** Champion and Reserve will be awarded in all divisions with 3 classes that fill.

**42. INSURANCE:** All owners and competitors are personally responsible for damages to third parties caused by themselves, their employees, their agents, or their animals. They are therefore strongly advised to take out third-party insurance providing full coverage for participation in equestrian events at home and abroad, and to keep the policy up to date.

**43. FOOD:** Food will be served in the food court.

**44. ATTIRE:** Proper attire is required in all rings during competition.

**45. NON-SHOWING HORSES:** Non-Showing horses will pay \$75.00 in addition to standard fees.

**46. OFFICE & GROUNDS:** All horses entered in the competition must pay a mandatory office/grounds fee of \$75.00.

**47. FACILITY BORDER:** Horses that live on the property of the facility that are competing in the show, will pay \$50.00 per horse.

**48. SUBSTITUTIONS:** Substitution of horses are allowed with the same owner.

**49. NON SMOKING EVENT:** The events included in this prize list are non smoking events in accordance with California State Law SB-977 Tobacco: youth sports events.

**50. MICROCHIP VERIFICATION:** All horses competing in classes that require USHJA horse registration must provide a microchip number that verifies their animal's identity in order to compete for points, money won or be eligible for Federation and/or USHJA programs and awards where horses are required to be recorded or registered. A microchip used to verify identity must be a fifteen-digit ISO compliant 11784/11785 chip and be implanted in the nuchal ligament of the animal. All horses that are competing in classes which require USHJA registration which are not microchipped will be ineligible to compete in Federation licensed competitions, Exceptions: USHJA Outreach and those activities enumerated in GR901.9, items 1-9.

**51. SAFE SPORT VERIFICATION:** As of January 1, 2019 all USEF members 18-years-old and older, with a Competing Membership, must complete SafeSport Training in order to be eligible to participate in USEF activities, including competitions. Please see the USEF website at <https://www.usef.org/compete/resources-forms/rulesregulations/safe-sport> for more information. Those who do not complete the training will be ineligible to participate in USEF activities, including competitions.

USEF Competition Name: HB Surf Classic, HB Sunshine Classic, HB Summer Classic

USEF#: 4935, 4977, 337653

Competition Division(s) and Rating(s): "A Surf/Summer/B Sunshine"rated: Junior,Pony,High Perf.,Perf. 3'3"&3'6",  
Green , Conformation, Amateur Owner, "C"rated: Children's, Adult Amateur; Jumper Level 3;3

# ATTENTION COMPETITORS



## USEF SAFE SPORT TRAINING REQUIREMENT

Starting January 1, 2019, if you are a USEF Competing Member 18 years of age or older you are required to complete the core Safe Sport Training within 30 days of activating your membership.

If you do not complete the training, you are ineligible to participate in all USEF activities including competitions.

TAKE the SAFE SPORT TRAINING at [USEF.org](https://USEF.org) by logging into your member dashboard.

#youarenotalone



# 2019 ZONE 10 SPECIFICATIONS CA & NV

**In accordance with GR1111.4: All members may compete for Zone Awards or money in any state contiguous to Zone 10: OR, ID, UT, AZ**

**JUDGING FOR ALL HUNTER SECTIONS:** To be judged on performance and soundness, suitability to count.

**ELIGIBILITY FOR ADULT AMATEURS: HUNTER, JUMPER AND EQUITATION:** To be ridden by exhibitors who have reached their 18th birthday as of December 1 of the current competition year and who hold a current USEF Amateur certification. Open to horses and ponies.

**ELIGIBILITY FOR CHILDREN'S SECTIONS: HUNTER, JUMPER AND EQUITATION:** To be ridden by exhibitors who have not reached their 18th birthday as of December 1 of the current competition year.

**ADULT AMATEUR HUNTER** Sections offered and requirements: Adult Amateurs – may be split into three (3) sections. **Cross Entry: Riders:** Riders may not cross enter into any Amateur Owner hunter class (at the same competition), First Year, Second Year or High Performance Working Hunter at the same competition. Exception - under saddle classes. Adult Amateur Riders may not cross enter into any class at the same competition with fences exceeding 3'3" except Jumper Classes exceeding 1.20m, Equitation and Medal Classes, and the USHJA National Hunter Derby. An Adult Amateur rider may ride an Amateur Owner Hunter in the A/O Under Saddle Class for an Amateur Owner rider that has more than one horse entered. No cross entry restrictions at one-day competitions. **Horses:** Horses may not cross enter into any Amateur Owner hunter class (at the same show). No cross entry restrictions at one-day competitions. **Horse and Rider Combination:** No cross entry restrictions at one-day competitions. **Fence Height:** 3'0" with spreads not to exceed the fence height. Courses will not be adjusted for ponies. Combinations are permitted **Combining/Dividing Sections:** May be split into three (3) sections: Adult Amateurs 18 – 35; Adult Amateurs 36– 49; Adult Amateurs 50 & Over. If any of the Adult Amateur, Children's Hunter Horse and Children's Hunter Pony may be combined if there are fewer than three (3) entries in any one section. **Awards:** Zone Horse of the Year Awards will be presented annually to the following sections: Adult Amateur Hunter 18-35; Adult Amateur 36– 49; Adult Amateurs 50 & Over.

**ADULT AMATEUR JUMPER** Sections offered and requirements: Low Adult Amateur Jumper; High Adult Amateur Jumper. **Cross Entry:** No cross entry restrictions at one day competitions. **Rider:** Adult Amateur Jumper riders may not cross enter into any jumper class with fences exceeding 1.25m. **Horse/Pony:** n/a. **Horse and Rider Combination:** n/a. **Fence Height:** Low Adult Amateur Jumper 1.00m to 1.05m; High Adult Amateur

Jumper 1.10m for the first class of the section. In all other classes of the section fences to be set no lower than 1.10m and no higher than 1.15m. **Combining/Dividing Sections:** Low Children's and Low Adult Amateur Jumper sections must combine if there are less than three (3) in either section and may combine if there are less than six (6) in either section. If after combining the Low sections there are less than three (3) entries then competition management must further combine the Low sections with the High sections, allowing each section to compete at their respective height. High Children's and High Adult Amateur Jumper sections must combine if there are less than three (3) in either section and may combine if there are less than six (6) in either section. If after combining the High sections there are less than three (3) entries then competition management must further combine the High sections with the Low sections, allowing each section to compete at their respective height. **Awards:** Zone Horse of the Year Awards will be presented annually to the following sections: Low Adult Amateur Jumper; High Adult Amateur Jumper.

**AGE GROUP EQUITATION: ADULT SECTION** Refer to GR1131. **Fence Height:** Fence heights cannot exceed 3'5" and wings are optional. To be shown over a course of not less than eight fences. **Combining/Dividing Sections:** Competition management may offer Age Group Equitation classes divided at their discretion. Equitation that is offered by age will be awarded points that will be credited to the age groups defined in GR1131.12.a or the relevant Zone Specifications. **Awards:** Zone Horse of the Year Awards will be presented annually to the following sections: Equitation 18-35; Equitation 36 and Over.

**CHILDREN'S HUNTER HORSE** Sections offered and requirements: Children's Hunter Horse. **Cross Entry: Rider:** Riders may not cross enter into any Junior Hunter Class, First Year Green Working Hunter, Second Year Green Working Hunter or High Performance Working Hunters at the same show. Exception - under saddle classes. Children's riders may not cross enter into any class at the same competition with fences exceeding 3'3" (exception: Jumper Classes exceeding 1.20m, Equitation and Medal Classes, and the USHJA National Hunter Derby). A Children's Hunter rider may ride a Junior Hunter in the Junior Hunter Under Saddle class for a Junior Hunter rider that has more than one horse entered. No cross entry restrictions at one-day competitions. **Horses/Ponies:** Horses may not cross enter into any 3'6" Junior Hunter Class at the same competition. No cross entry restrictions at one-day competitions. **Horse and rider combination:** No cross entry restrictions at one-day competitions. **Fence Height:** Horses 3'0" with spreads not to exceed fence height. Combinations are permitted. Distances will not be adjusted for ponies.

# 2019 ZONE 10 SPECIFICATIONS CA & NV

**Combining/Dividing Sections:** If any of the Adult Amateur, Children's Hunter Horse and Children's Hunter Pony may be combined if there are fewer than three (3) entries in any one section. **Awards:** Zone Horse of the Year Awards will be presented annually to the following sections: Children's Hunter Horse.

**CHILDREN'S HUNTER PONY Sections offered and requirements:** Small/Medium Children's Pony; Large Children's Pony. **Cross Entry:** **Rider:** Rider may not cross enter in any division where the fences exceed 3'3" (exception: Children's Jumper sections). **Horse/Pony:** n/a. **Horse and Rider Combination:** n/a. **Fence Height:** Small/Medium Ponies: 2'0"; spreads not to exceed height of fence; Large Ponies: 2'6"; spreads not to exceed height of fence. Combinations are not permitted. **Combining/Dividing Sections:** If any of the Adult Amateur, Children's Hunter Horse and Children's Hunter Pony may be combined if there are fewer than three (3) entries in any one section. **Awards:** Zone Horse of the Year Awards will be presented annually to the following sections: Children's Hunter Pony.

**CHILDREN'S JUMPER Sections offered and Requirements:** Low Children's Jumper; High Children's Jumper. **Cross Entry:** No cross entry restrictions at one day competitions. **Rider:** Children's Jumper riders may not cross enter into any jumper class with fences exceeding 1.25m. **Horse/Pony:** n/a. **Horse and Rider Combination:** n/a. **Fence Height:** Low Children's Jumper 1.00m to 1.05m; High Children's Jumper 1.10m for the first class of the section. In all other classes of the section fences to be set no lower than 1.10m and no higher than

1.15m. **Combining/Dividing Sections:** Low Children's and Low Adult Amateur Jumper sections must combine if there are less than three (3) in either section and may combine if there are less than six (6) in either section. If after combining the Low sections there are less than three (3) entries then competition management must further combine the Low sections with the High sections, allowing each section to compete at their respective height. High Children's and High Adult Amateur Jumper sections must combine if there are less than three (3) in either section and may combine if there are less than six (6) in either section. If after combining the High sections there are less than three (3) entries then competition management must further combine the High sections with the Low sections, allowing each section to compete at their respective height. **Awards:** Zone Horse of the Year Awards will be presented annually to the following sections: Low Children's Jumper section; High Children's Jumper section.

**AGE GROUP EQUITATION: CHILDREN'S/JUNIOR SECTION** Refer to GR1131. **Fence Height:** Fence heights cannot exceed 3'5" and wings are optional. To be shown over a course of not less than eight fences. **Combining/Dividing Sections:** Competition management may offer Age Group Equitation classes divided at their discretion. Equitation that is offered by age will be awarded points that will be credited to the age groups defined in GR1131.12.a or the relevant Zone Specifications. **Awards:** Zone Horse of the Year Awards will be presented annually to the following sections: Equitation 14 and Under; Equitation 15-17.



# Join Us!

 /westpalmsevents

 /WestPalmsEvents

 @westpalmsevents

Get all the latest news and updates, event information, photos, show results, and more on social media!

  
**WEST PALMS**  
EVENT MANAGEMENT

[www.westpalmsevents.com](http://www.westpalmsevents.com)

PEOPLE | TRAVEL | DESIGN | FASHION | STYLE | DÉCOR

# EQUESTRIAN LIVING<sup>®</sup>

EQLiving.com

AUG | SEPT 2018

---

THE  
**GOLD  
LIST**  
ISSUE

---

READERS CHOOSE  
THE BEST OF  
EQUESTRIAN LIVING

2018 WINNER: Favorite Polo Player, Nacho Figueras.

UPGRADE YOUR  
COFFEE TABLE

One year \$24.95 / Two years \$39.95  
Mail your address, email, and a check to:  
EQ LIVING MAGAZINE  
BOX ONE  
BROWNSVILLE, VT 05037

Or use your credit card online:  
[EQLiving.com/subscribe](http://EQLiving.com/subscribe)



## WPEM Accepts VISA, & Mastercard for Payments

Credit card transactions will be processed at retail prices

To use your Visa or Mastercard to pay for the amount due with entry(ies) such as horse deposits, stalls, RVs, etc., please complete the form below and send with your entry(ies). Please Note: This form must be filled out completely. All fields are required in order to process payment. Incomplete forms may cause entry(ies) to be considered late.

**Amount due with entry(ies):** Stall + Nomination Fee per horse = \$ \_\_\_\_\_

Trainer: \_\_\_\_\_

Phone: \_\_\_\_\_

This credit card is used for the following horse(s):

Horse 1 \_\_\_\_\_ Horse 2 \_\_\_\_\_

Horse 3 \_\_\_\_\_ Horse 4 \_\_\_\_\_

Horse 5 \_\_\_\_\_ Horse 6 \_\_\_\_\_

*(If you have more horses please add them on an additional sheet)*

\_\_\_\_\_  
*Name on Card (exactly as it appears)* Phone: \_\_\_\_\_ Email: \_\_\_\_\_

\_\_\_\_\_  
*Billing Address of Card* City State Zip

VISA MC (Circle one) \_\_\_\_\_ - \_\_\_\_\_ - \_\_\_\_\_ - \_\_\_\_\_ / \_\_\_\_\_  
*Expires (MM/YY)* Security Code

I authorize WPEM to charge my card for all amounts due WPEM with respect to the enclosed entry(ies)

X \_\_\_\_\_  
*Signature* Date Print Name



# W

WEST PALMS  
EVENT MANAGEMENT

## 2019 SCHEDULE

### 98TH ANNUAL FLINTRIDGE HORSE SHOW

APRIL 25-28 | LA CAÑADA FLINTRIDGE, CA

### DEL MAR NATIONAL CSI3\*

APRIL 30-MAY 5 | DEL MAR, CA 

### SACRAMENTO MEMORIAL DAY CLASSIC

MAY 23-26 | RANCHO MURIETA, CA 

### SACRAMENTO SPRING CLASSIC

MAY 29- JUNE 2 | RANCHO MURIETA, CA 

### HUNTINGTON BEACH SURF CLASSIC

JULY 4-7 | HUNTINGTON BEACH, CA

### HUNTINGTON BEACH SUNSHINE CLASSIC

JULY 10-13 | HUNTINGTON BEACH, CA 

### HUNTINGTON BEACH SUMMER CLASSIC

AUGUST 8-11 | HUNTINGTON BEACH, CA

### SILICON VALLEY EQUESTRIAN FESTIVAL 1

AUGUST 21-25 | WOODSIDE, CA 

### SILICON VALLEY EQUESTRIAN FESTIVAL 2

AUGUST 28-SEPTEMBER 1 | WOODSIDE, CA

### FLINTRIDGE AUTUMN CLASSIC

SEPTEMBER 25-29 | LA CAÑADA FLINTRIDGE, CA

### SACRAMENTO INTERNATIONAL WELCOME WEEK CSI2\*

HOST OF THE NORCAL MEDAL FINALS  
SEPTEMBER 25-29 | RANCHO MURIETA, CA 

### SACRAMENTO INTERNATIONAL WORLD CUP WEEK CSI3\*-W

OCTOBER 2-6 | RANCHO MURIETA, CA 

### DEL MAR INTERNATIONAL WELCOME WEEK

OCTOBER 9-13 | DEL MAR, CA

### DEL MAR INTERNATIONAL WORLD CUP WEEK CSI3\*-W

OCTOBER 16-20 | DEL MAR, CA 

### DEL MAR SEASON FINALE

OCTOBER 23-27 | DEL MAR, CA



PHOTO: MCCOOL PHOTOGRAPHY



WWW.WESTPALMSEVENTS.COM



**WEST PALMS**  
EVENT MANAGEMENT

PO Box 1092 | Camarillo, CA 93011

 /westpalmsevents

 /WestPalmsEvents

 @westpalmsevents

WWW.WESTPALMSEVENTS.COM